Louisville Metro Air Pollution Control District
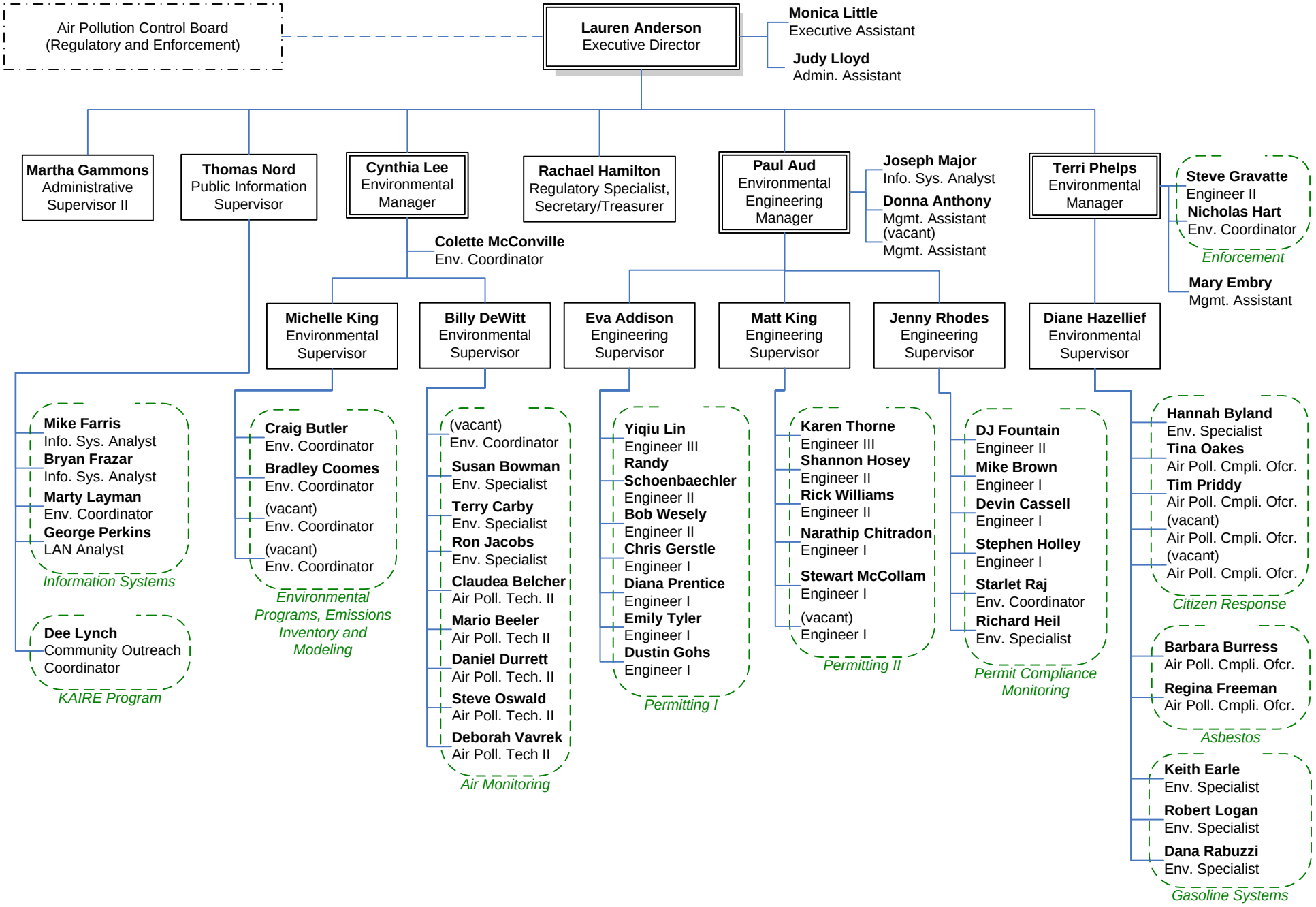
January 24, 2012